A NEW RAG,

DILL PICKLES,

By Chas. Johnson

5

Jerome H. Remick & Company
DETROIT ✱ NEW YORK

"DILL PICKLES"

(TWO STEP.)

CHARLES L. JOHNSON.

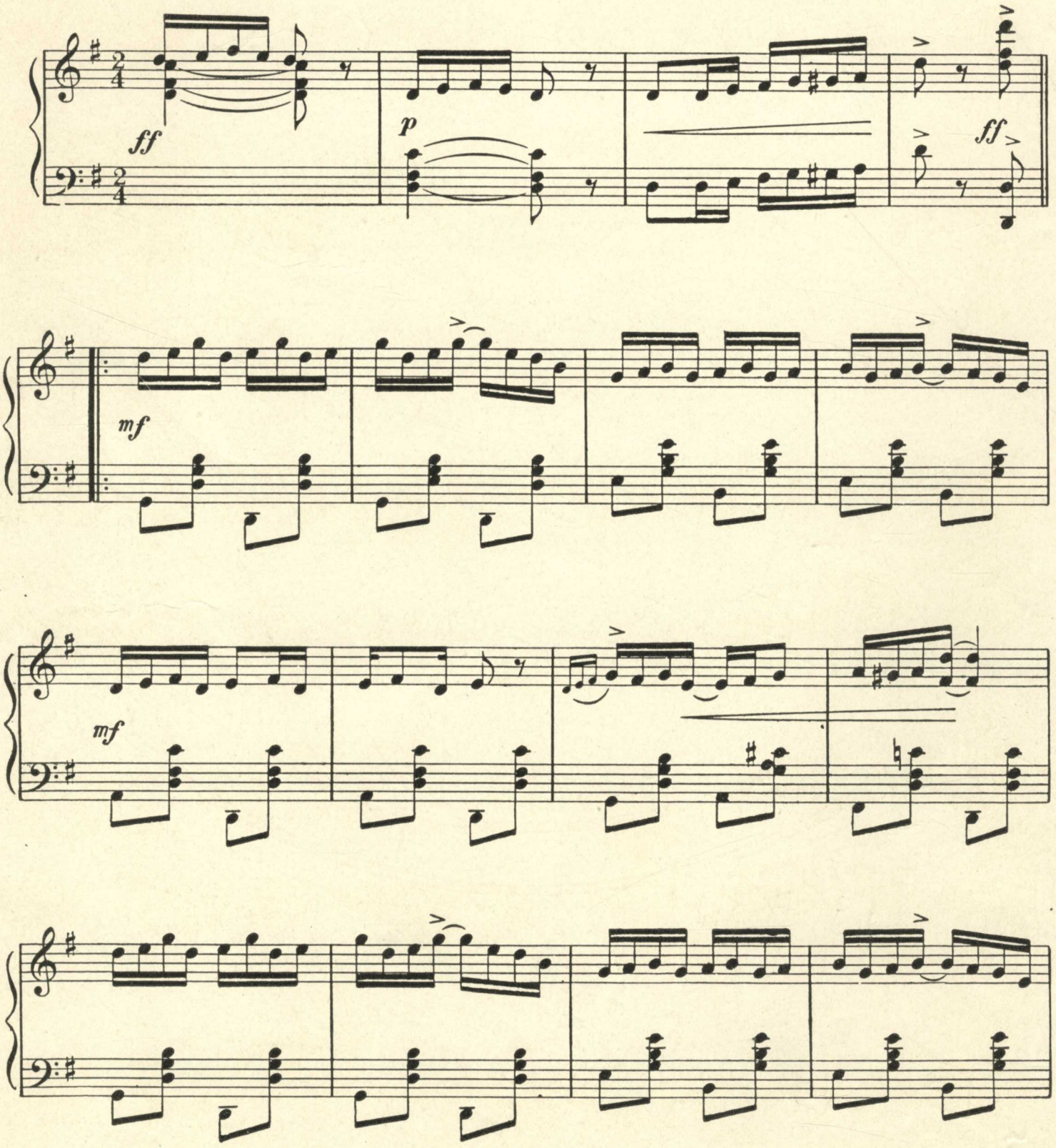

Copyright 1906 by Chas. L. Johnson
Copyright transfered to Jerome H. Remick & Co., Detroit and New York

#23543

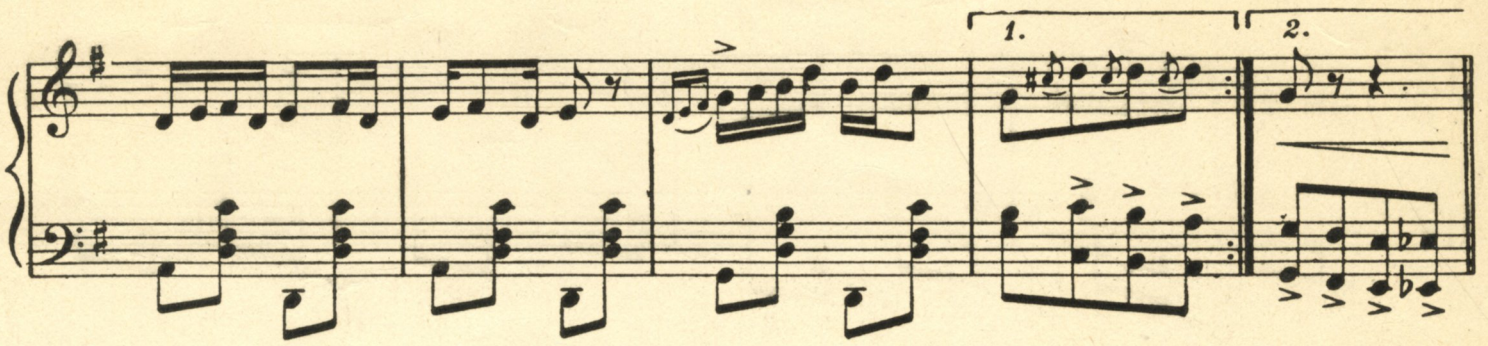

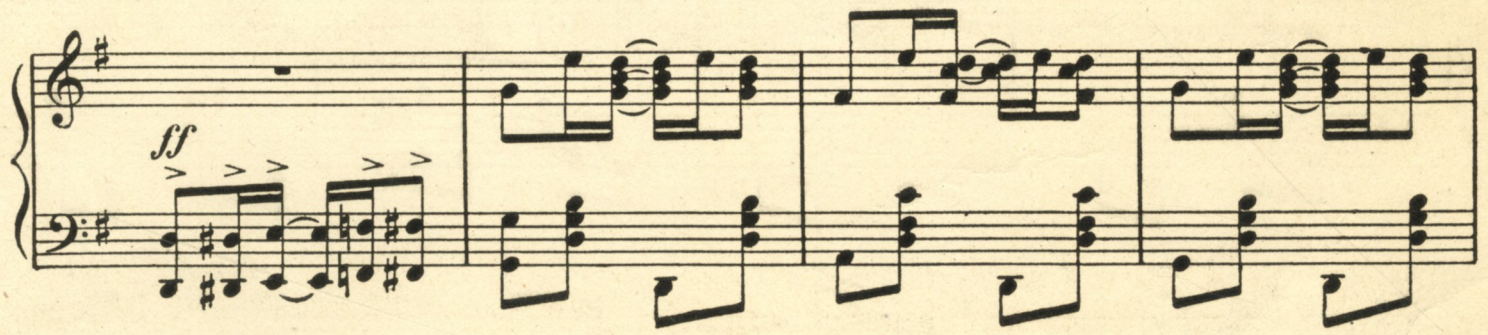

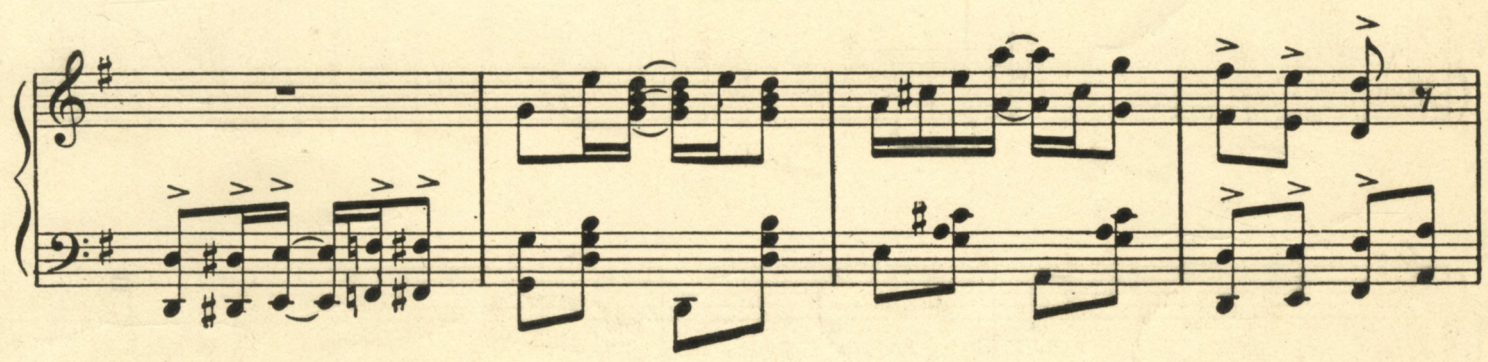

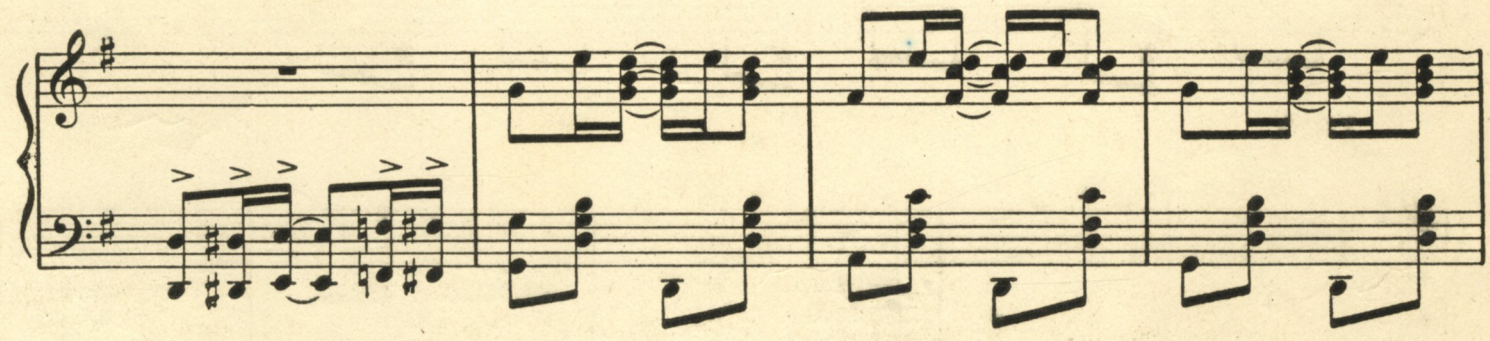

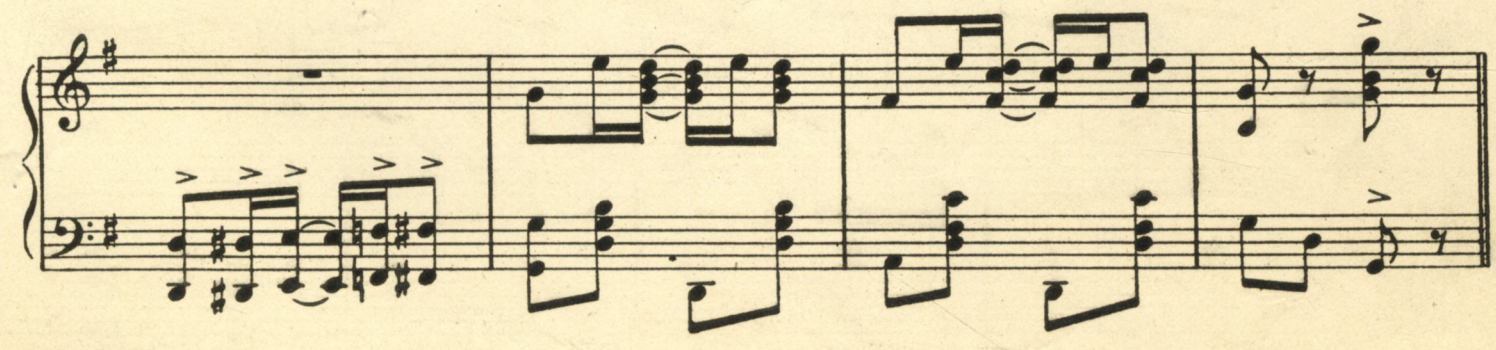

2993 22

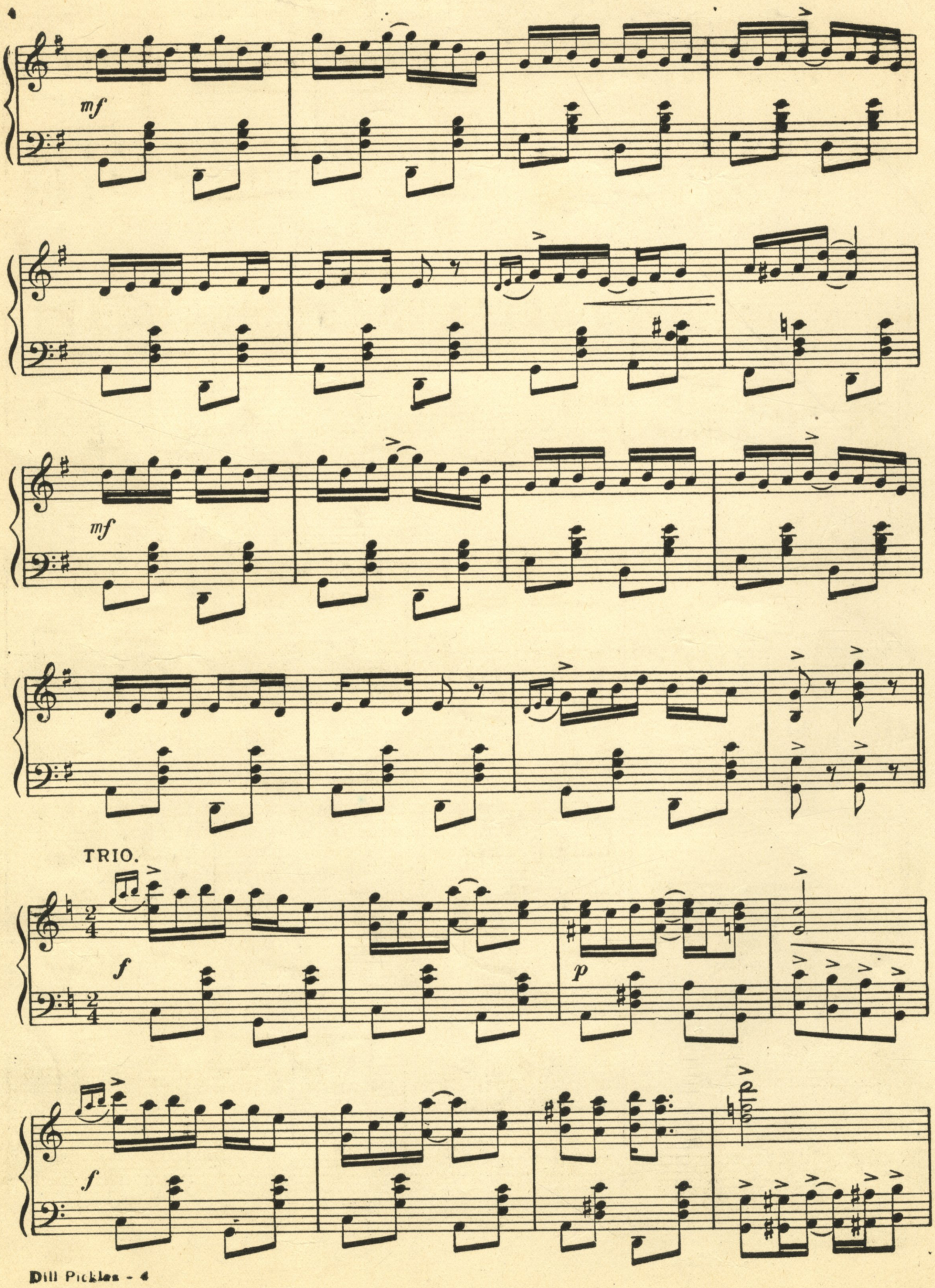
mf
mf
TRIO.
f
p
f

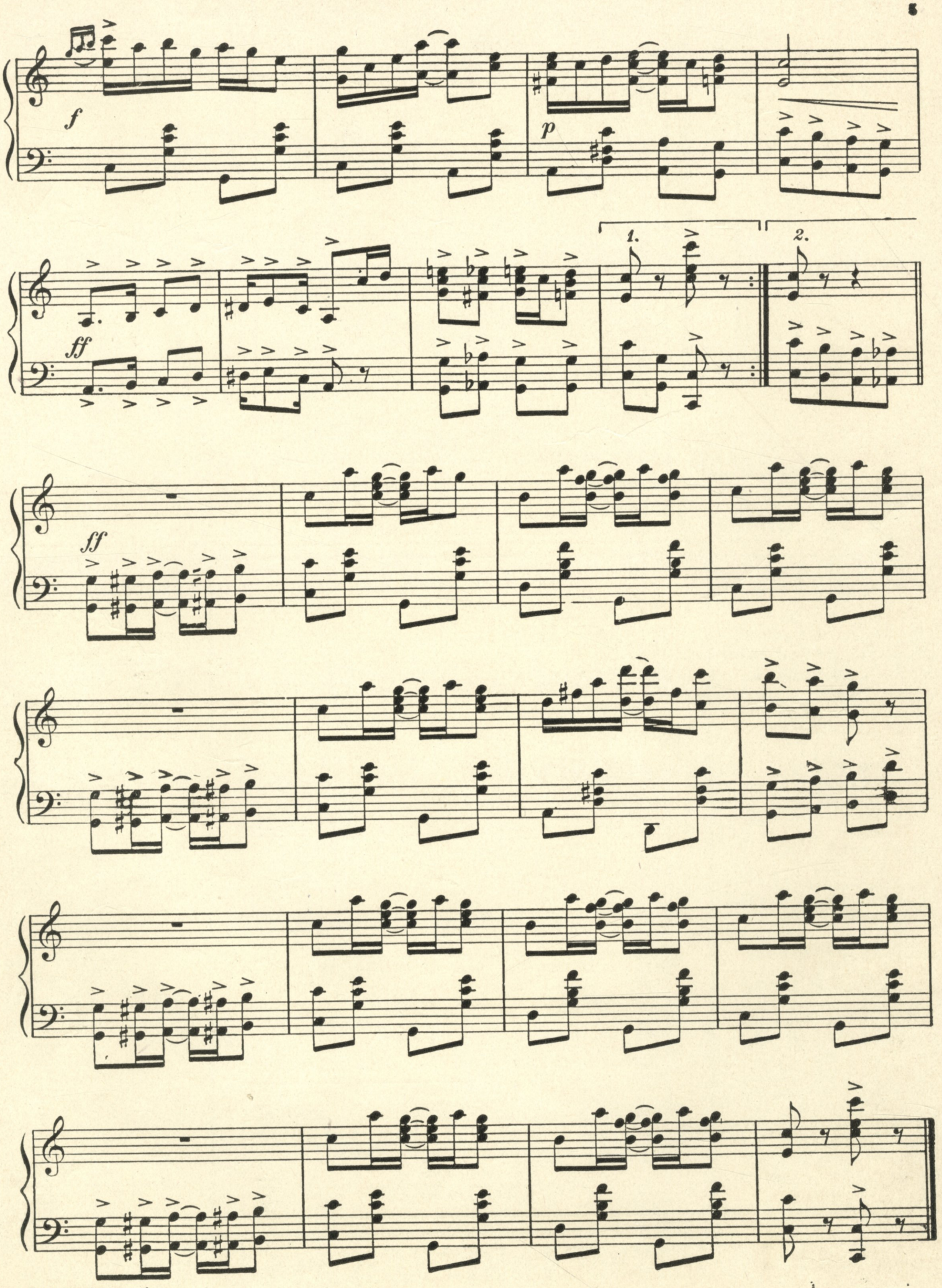
f
p
ff
1.
2.
ff

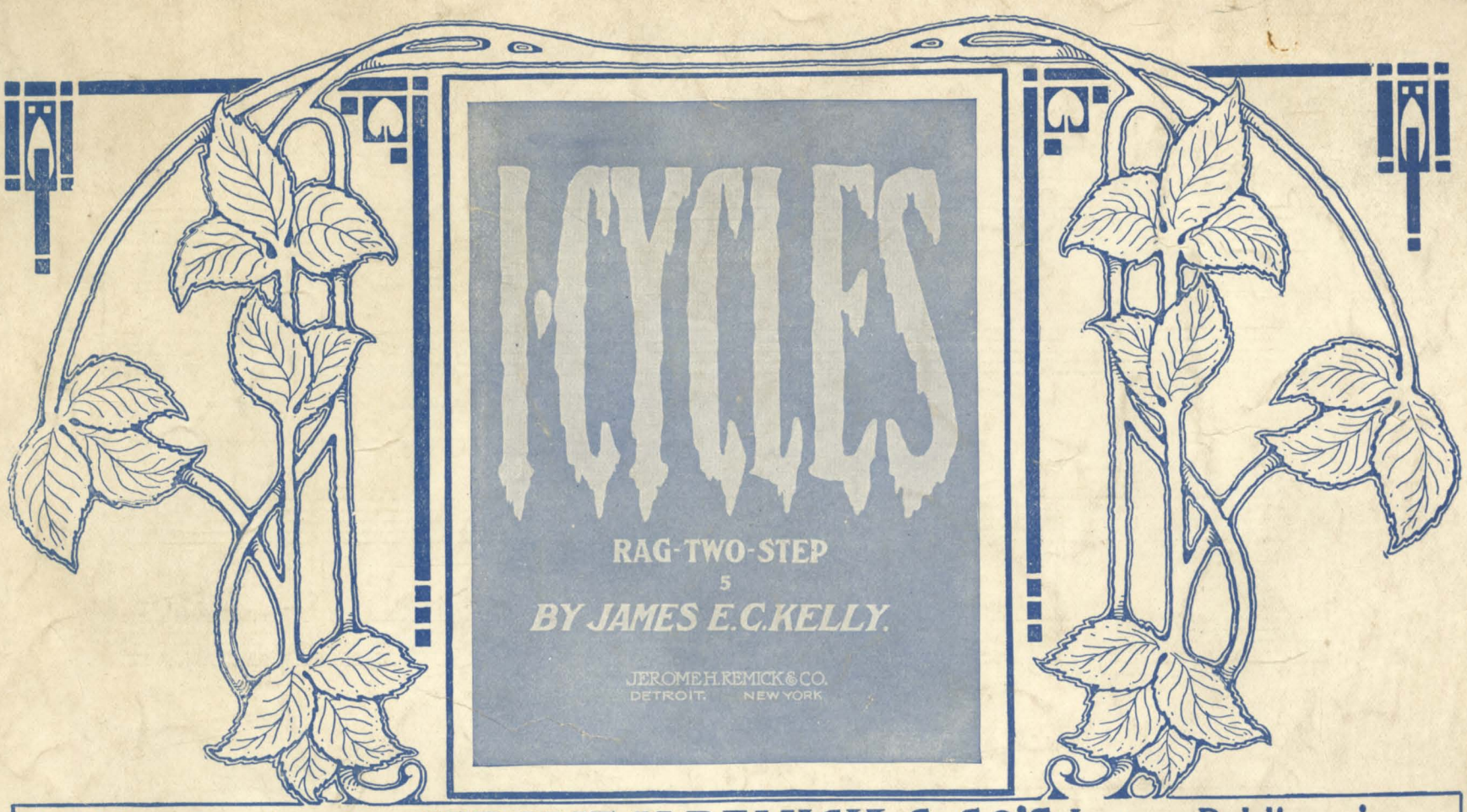

Ask Your Dealer for JEROME H. REMICK & CO'S. Latest Publications

New Song Hits

I'm Glad I'm a Boy
If It Were Not For Father
If You Could Sing This Song To Me
Her Name is Mary Donahue
Because I Love You Truly
Bonnie Annie Laurie
Moon-Bird Song
Come
Moontime
Mary Malone
Memories
Poor Old Dad's in New York
Sweetheart Jean
They All Started To Move
Wild Rose
You Look Good To Me
You're The Sweetest Bunch of Violets
You're a Stingy Thing
Liza
When I Fell In Love With You
Stingy Kid
Kid You've Made a Hit With Me
Little Lady
If I Only Had a Beau
Garden of Roses
Lady Love
Can't You See
Goodnight Dear Heart
Dear Old Dear
If I Had The World To Give You
Heinze
Daisies Won't Tell
I Wish Someone Would Fall In Love With Me

"ICYCLES"

RAG-TWO STEP.

By JAMES E. C. KELLY.

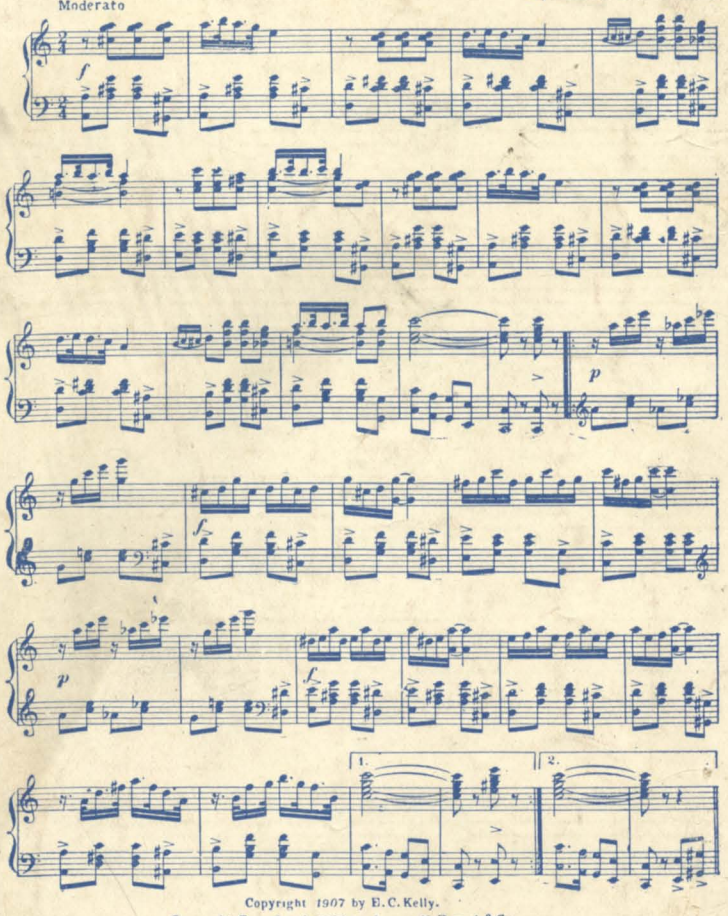

Copyright 1907 by E. C. Kelly.
Copyright Transfered 1908 to Jerome H. Remick & Co.
Detroit – New York

Instrumental Hits

Chow Chow
Fire-fly
Dance Of The Gowns
Azure Skies
Dance of Taffy Possums
Dixie Jingles
Daughters of the American Revolution
Classic Rag
Dorothy Waltz
Happy Days Waltz
Funny Bones
Dublin Daisies
Fat Men on Parade
Geisha Maid
Garden of Dreams Waltz
Honey Rag
Indian Summer
Twilight Serenade
Zamora Waltz
Love Tree Waltzes
Love's Serenade
Little Bit of Honey
Mop Rag
Moon-Bird Intermezzo
Old Crow
Poker Rag
School March
Black and White
Easter Lillies
Under the Tents
Wiggle Rag
Valse Mignon
Golden Arrow Intermezzo
Hearts of Gold

Write for Illustrated Catalogue

JEROME H. REMICK & CO.
MUSIC PUBLISHERS
DETROIT — NEW YORK

Always Good

JEROME H. REMICK PRINTING CO., DETROIT.
2943 22